

CRECHE



E-01 Rear Elevation (North) 1:100



E-02 Side Elevation (West) 1:100

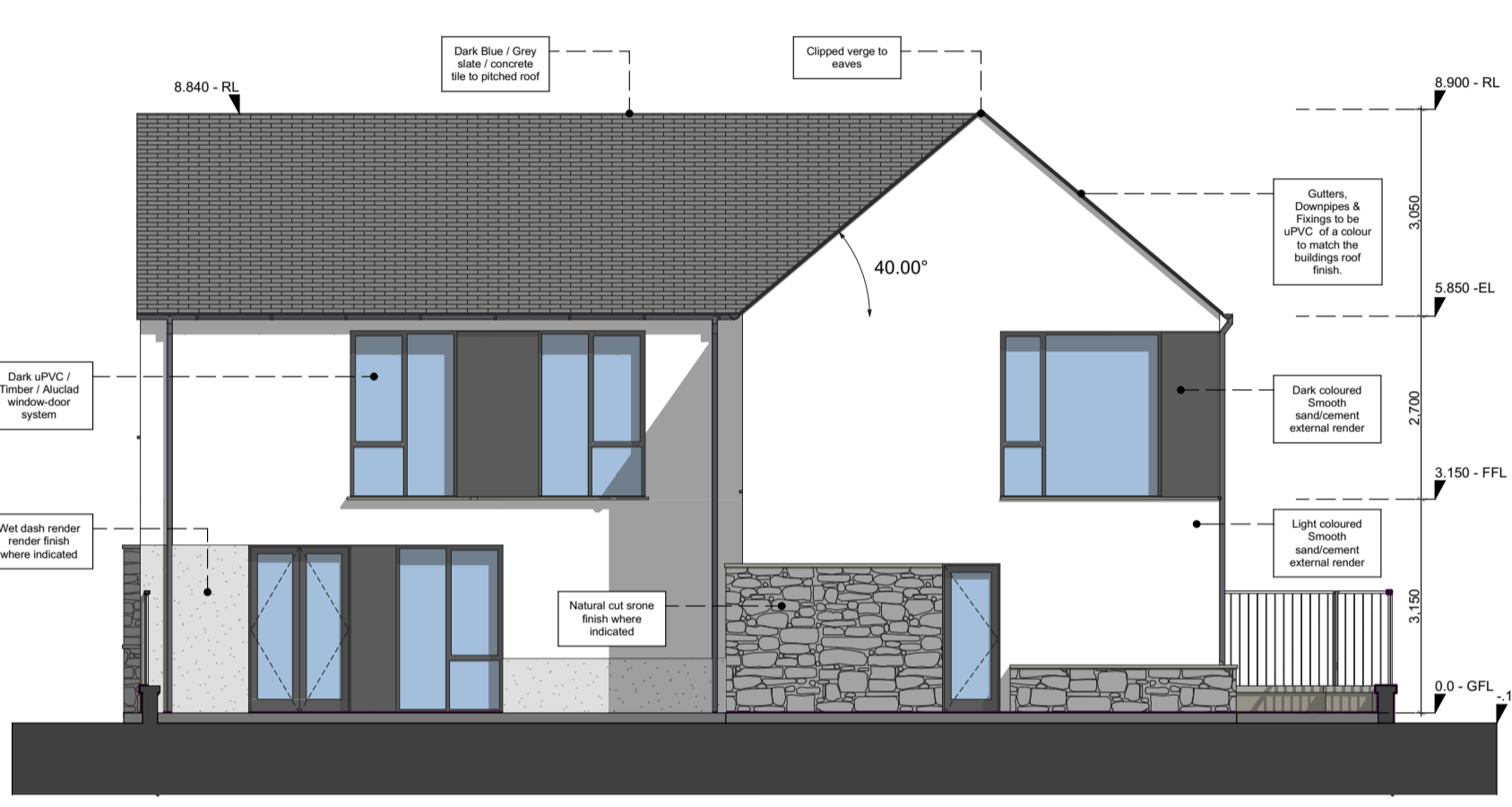

E-03 Side Elevation (East) 1:100

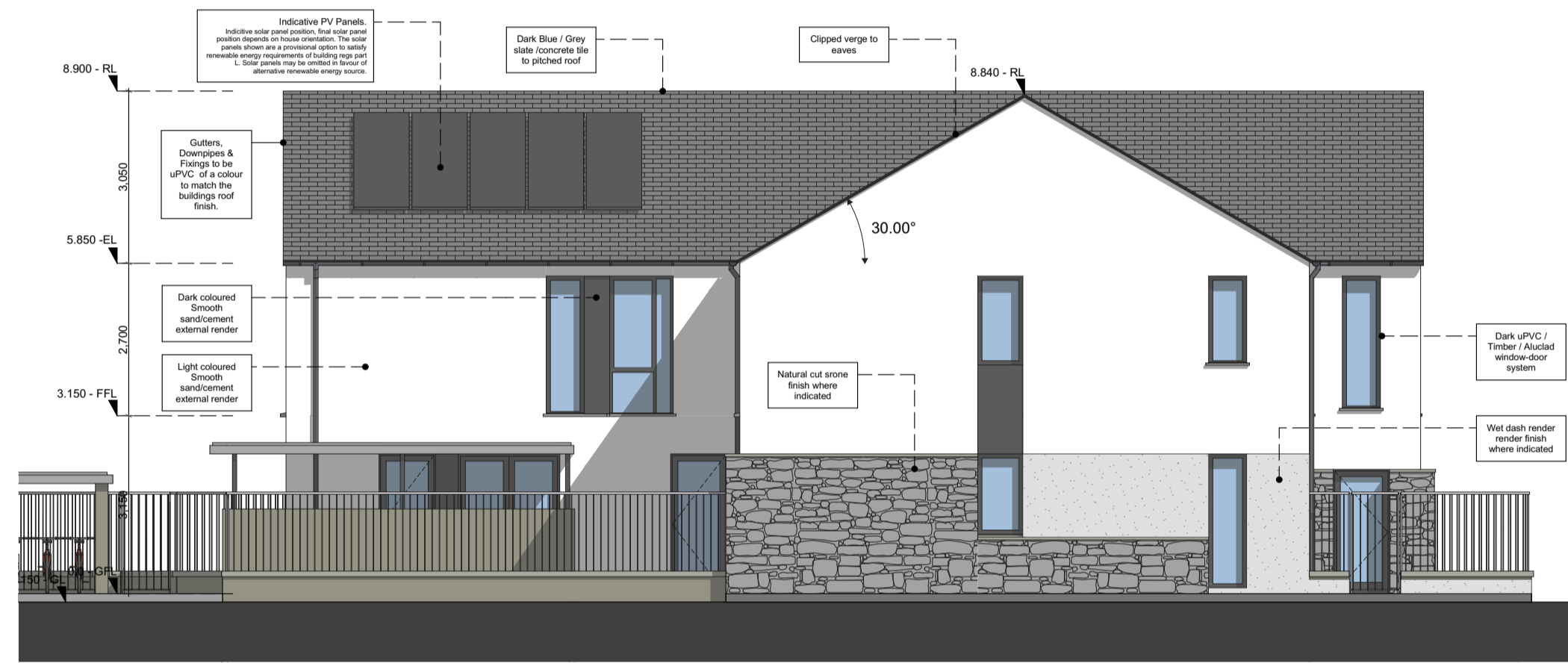

E-04 Front Elevation (South) 1:100

Creche Bin & Bicycle Store

Scale 1:50

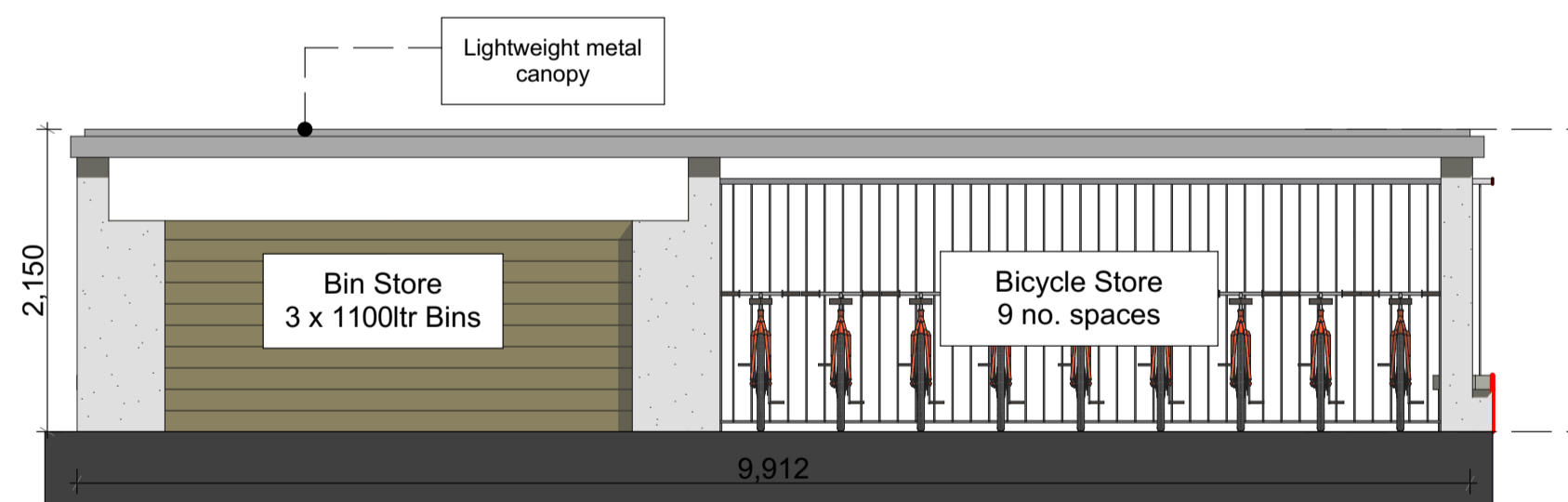

E-06 Front Elevation 1:50

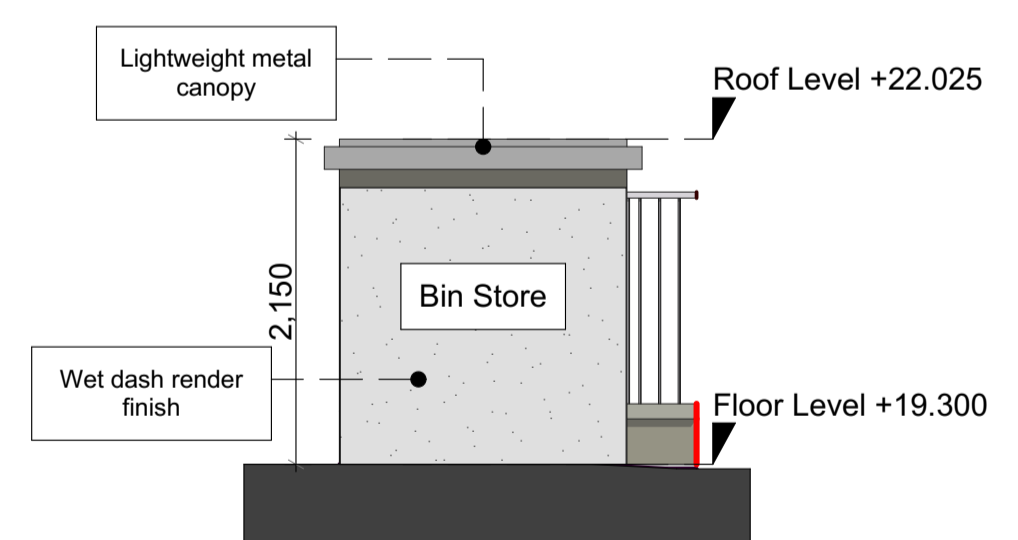

E-07 Side Elevation 1:50

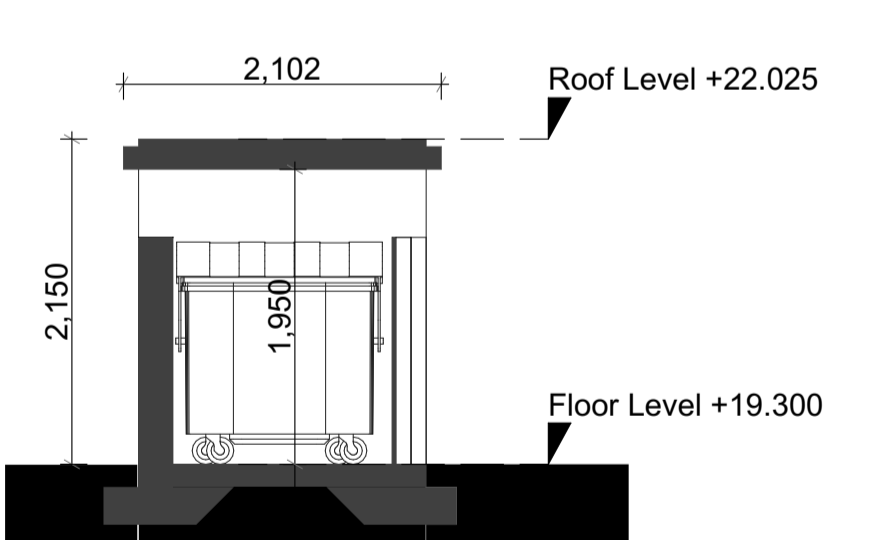

Section B-B 1:50

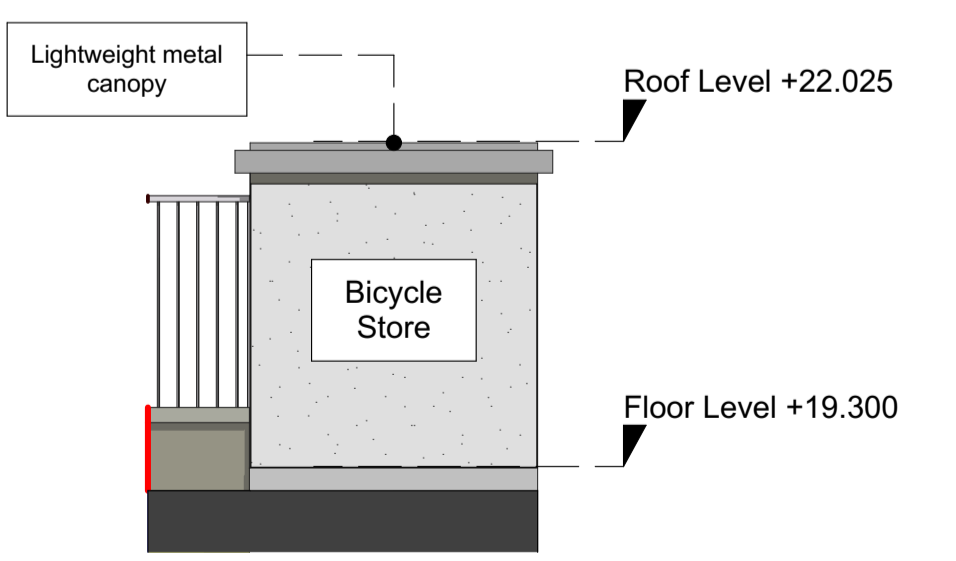

E-05 Side Elevation 1:50

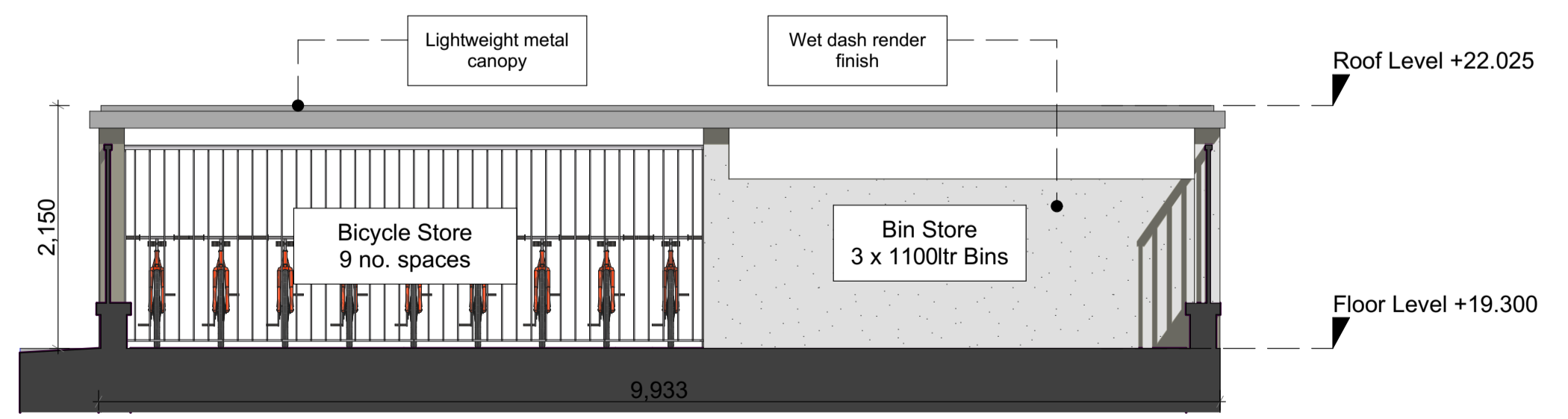

E-08 Rear Elevation 1:50



INDICATIVE MATERIAL PALETTE

REFER TO ARCHITECT'S MASTER SITE LAYOUT PLAN 3002, PART 01 SITE LAYOUT PLAN 3003 & PART 02 SITE LAYOUT PLAN 3004 FOR NORTH ORIENTATIONS.

THIS DRAWING TO BE READ IN CONJUNCTION WITH ARCHITECT'S DRAWINGS, CONSULTANT ENGINEER'S DRAWINGS AND SPECIFICATIONS.

LEVELS GIVEN ON HOUSE TYPE DRAWINGS ARE GIVEN TO A LOCAL ABSOLUTE ZERO LEVEL. FOR SPECIFIC LEVELS DEPENDING ON INDIVIDUAL UNIT LOCATION, REFER TO ARCHITECT'S SITE LAYOUT PLANS (3001, 3002 & 3003), CONTEXT SECTIONS AND ENGINEER'S DRAWINGS WHERE LEVELS ARE ALL GIVEN IN RELATION TO LAND SURVEYOR'S BENCHMARK BASED ON MALIN HEAD DATUM LEVEL.

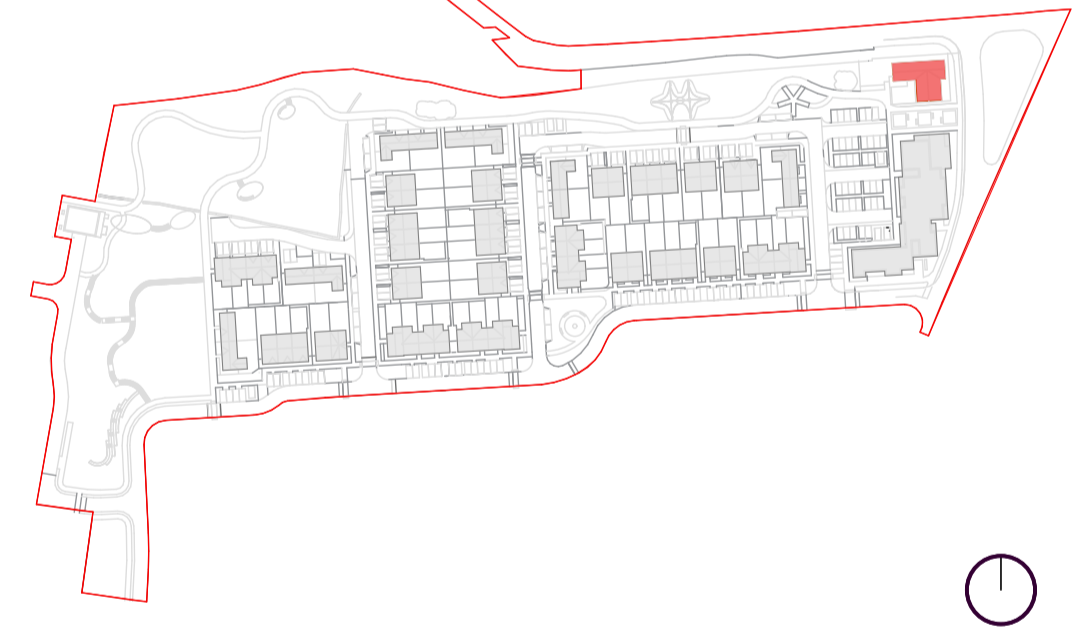

KEY PLAN

Typical Boundary detail to secure play areas

Scale 1:50

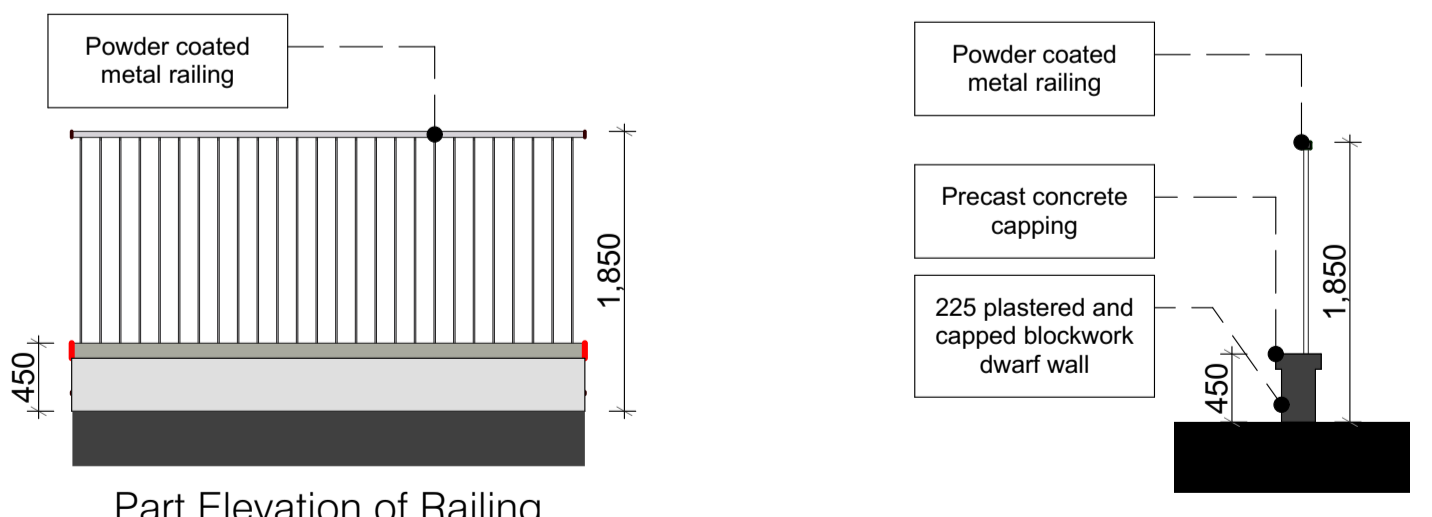

CONTRACTOR'S USE OF THIS DRAWING

The use of or reliance upon this drawing shall be deemed to be acceptance of these conditions of use unless otherwise agreed in writing, such written agreement to be signed then and issued by the Architect prior to the use or reliance upon this drawing. O'Neill O'Malley Ltd. their agents, Architects, engineers or directors shall not be liable for any loss, damage or injury whatsoever or otherwise, howsoever caused, for failure to comply with any part of these conditions. This drawing, the design and contents contained hereon are copyright. All rights reserved. No part hereof may be copied or reproduced partially or wholly in any form whatsoever without the prior written consent of the copyright owners O'Neill O'Malley Ltd. The client is granted a copyright licence to use this drawing and its contents for the purpose of which the drawing has been prepared. If this drawing has been produced for contractual purposes the licence will only be valid for a single three dimensional reproduction and shall expire once a single reproduction has occurred. Such a licence only passes to the Client on payment of Architect's Fees in full and in any event the licence cannot be assigned without the prior written consent of O'Neill O'Malley Ltd. Do not scale off this drawing. Figured metric dimensions only should be taken off this drawing. Imperial dimensions, if any, contained on this drawing are given for illustrative purposes only. This drawing is to be relied upon only for the purposes for which it was prepared. This drawing is not to be relied upon for construction purposes and no implied or expressed warranty is given as to the suitability for construction purposes of any part of this drawing. No contractor, whether main or sub-contractors, shall visit the site and are responsible for taking and checking any and all dimensions and levels that relate to the works. Where this drawing contains discrepancies in relation to other relevant documents, such discrepancies shall be brought to the attention of the architect who shall issue a written instruction as to which information is to be followed, and until such Architect's instruction has been issued any work carried out on site of the discrepancy shall be unauthorised. Reference to National standards, whether to Irish (SI) British (BS) or otherwise, or codes of practice (CP) shall be deemed to refer to the relevant standard or code current at the date of issue of the drawing not withstanding any reference to the contrary or to any earlier standard. Any reference to the 'Architect' or 'Architects' on this or any other relevant document shall be construed to apply to a director of O'Neill O'Malley Ltd. who has been designated as the architect-in-charge or to the designated project Architect but only while such Architect remains in the employment of O'Neill O'Malley Ltd. No architect as to the meaning or application of these conditions shall be construed as to the meaning or application of these conditions. All information relating to existing structures and construction details is preliminary and subject to opening up and confirmation by the client or any discrepancies are to be referred to the architect. Proprietary items shall be fixed in strict accordance with manufacturers instructions. Sites of proprietary items shall be checked with actual supplier and checked for compliance with design details. Contractor is responsible for procuring any proprietary items required specified with due attention to 'spec' notes ensuring compliance with programme dates.

No.	Date	Comments	By

REVISIONS

No.	Date	Comments	By

REVISIONS

Scale:	1:100, 1:50	Drawing Purpose:	SHD Application
Project:	Proposed development at Rosshill, Galway.	Client:	Alber Developments Ltd.
Date:	June 2021	Drawn by:	IF
File path:		Checked by:	JON

File Ref:	3.09	Subject:	Creche Building & Ancillary Stores Elevations	Project No.:	20175	Drawing No.:	3271	Rev.:	
				Block 2, Galway Technology Park, Parturce, Galway, Republic of Ireland. T: +353 (0)91 771033 E: info@oom.ie W: oom.ie					

CRECHE